

**LOCATION PLAN**  
 JUNIOR RESOURCE BUILDING  
 SCALE 1: 2000

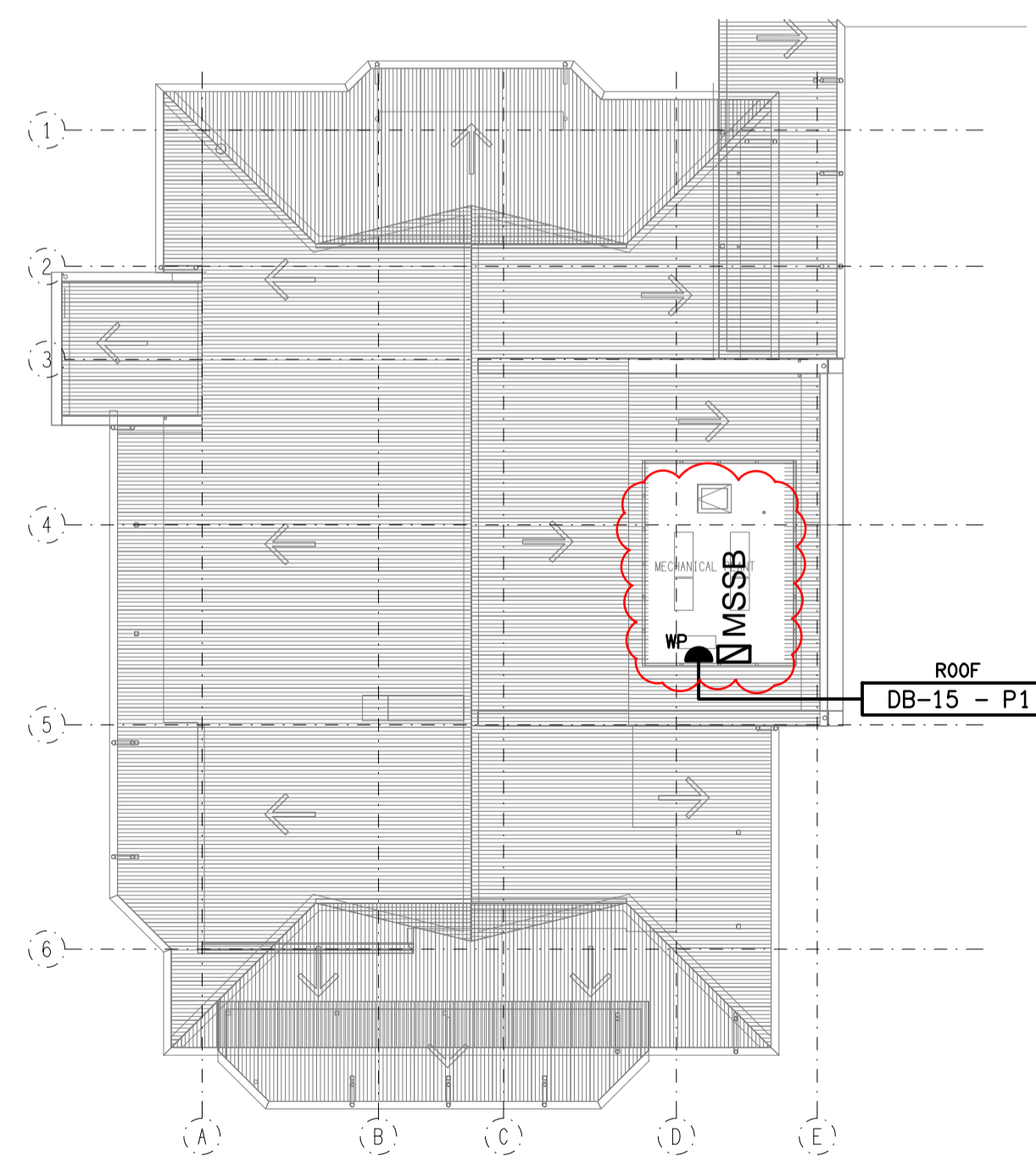

**ROOF PLAN**  
 JUNIOR RESOURCE BUILDING  
 SCALE 1: 250

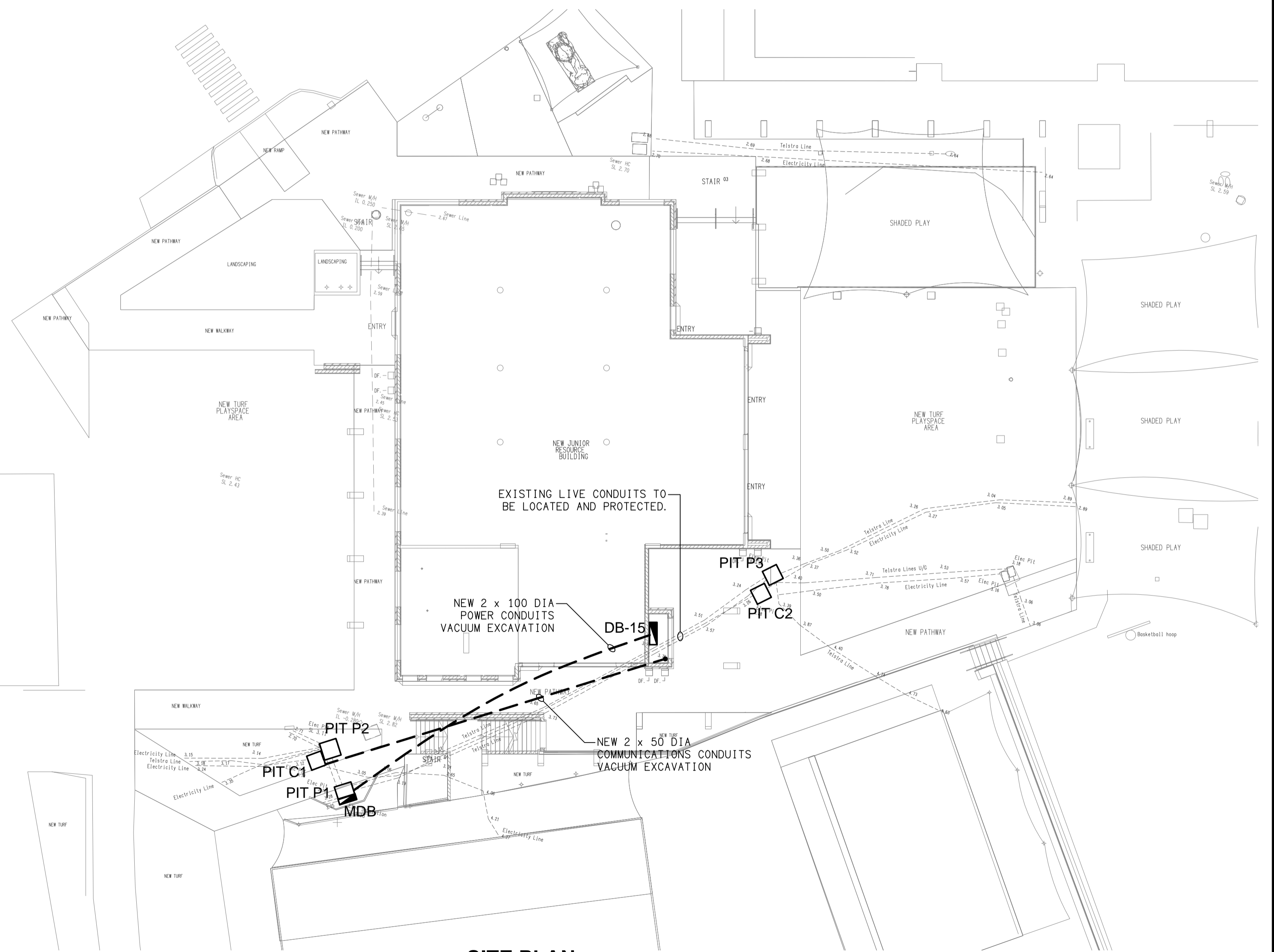

**SITE PLAN**  
 JUNIOR RESOURCE BUILDING  
 SCALE 1: 200

ELECTRICAL DESIGN GROUP BRISBANE  
 PTY LTD  
 ACN 092 710 793  
 TRADING AS:  
 ELECTRICAL DESIGN GROUP

THE COPYRIGHT OF THIS DRAWING  
 REMAINS THE PROPERTY OF THE  
 ELECTRICAL DESIGN GROUP.  
 USE FIGURED DIMENSIONS  
 IN PREFERENCE TO SCALE.  
 ALL DIMENSIONS TO BE  
 VERIFIED ONSITE.

**ELECTRICAL DESIGN GROUP**  
 ELECTRICAL BUILDING SERVICES CONSULTANTS  
 BRISBANE GOLD COAST

P.O. Box 15, Sherwood Q.4075  
 Phone: (07) 3278 4375  
 Email: brisbane@edg.net.au  
 Web: www.edg.net.au

PROJECT:  
**KINGS CHRISTIAN COLLEGE - PIMPAMA  
 JUNIOR RESOURCE BUILDING - PIM 15**

198 PIMPAMA JACOBS WELL ROAD, PIMPAMA, QUEENSLAND

C	CONSTRUCTION	08/12/2023
REV:	DESCRIPTION:	DATE:

DRAWING:  
**ELECTRICAL SERVICES  
 SITE PLAN**

SCALE:  
 1:200

AT A1

PROJECT NO:  
**C2975a**

DRAWING NO:  
**E02**

REVISION:  
**C**